

**Photographs of a Visit to Kashmir
(25 – 26 December 2006)**

**for the
RDPI Project**

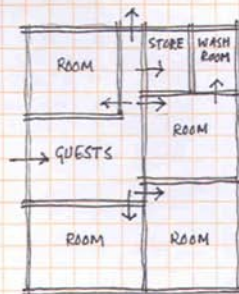

①



③

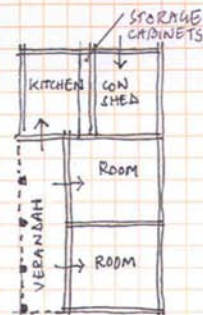

②

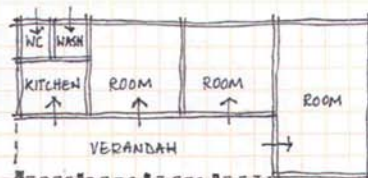

④



⑤

SCHEMATIC SKETCHES OF HOUSES IN KASHMIR

- ① GARI DUPATTA: Recently constructed house in RC construction
- ② GARI DUPATTA: A 45 year old house whose walls collapsed in the earthquake. 12-15" stone walls in gara mortar and gara plaster, G.I sheet roof with timber false ceiling
- ③ GARI DUPATTA: A recently constructed house in timber frame structure, G.I sheet walls and roof. False ceiling and wall lining yet to come
- ④ An RC constructed house in GARI DUPATTA that survived the earthquake
- ⑤ BACH: Saver village: A recently constructed house with G.I sheet roof and daffi wale construction, plywood false ceiling

FOR RDPI: 29-12-2006

ONE SQUARE IS 9'-6" SQUARE

ARIF HASAN.

ALL ROOMS IN THESE HOUSES ARE 14X14 FT OR MORE.



Settlement Patterns



Settlement Patterns



Settlement Patterns



Settlement Patterns



Typical post-earthquake house construction: timber frame, tin roof with concrete block and/or GI sheet walls



Post-earthquake construction: Plastic sheets used as walls



Post-earthquake construction: GI sheet house



House – 1: Out houses



House – 1: Old windows waiting to be reused



House – 1: Considerable timber salvaged from the old collapsed buildings



House – 1: Stone rubble from collapsed buildings and terraces



A house being constructed as per ERRA guidelines



A house being reconstructed



A house being reconstructed



Typical post-earthquake architecture in Garri Dupatta



Graves of the family members killed during the earthquake



House – 2: The walls collapsed but the roof remained partially intact



House – 2: Wall construction of the only surviving room



House – 2: Ceiling of the collapsed portion of the house



House – 2: Door detail



House – 2: Storage covered in the only surviving room

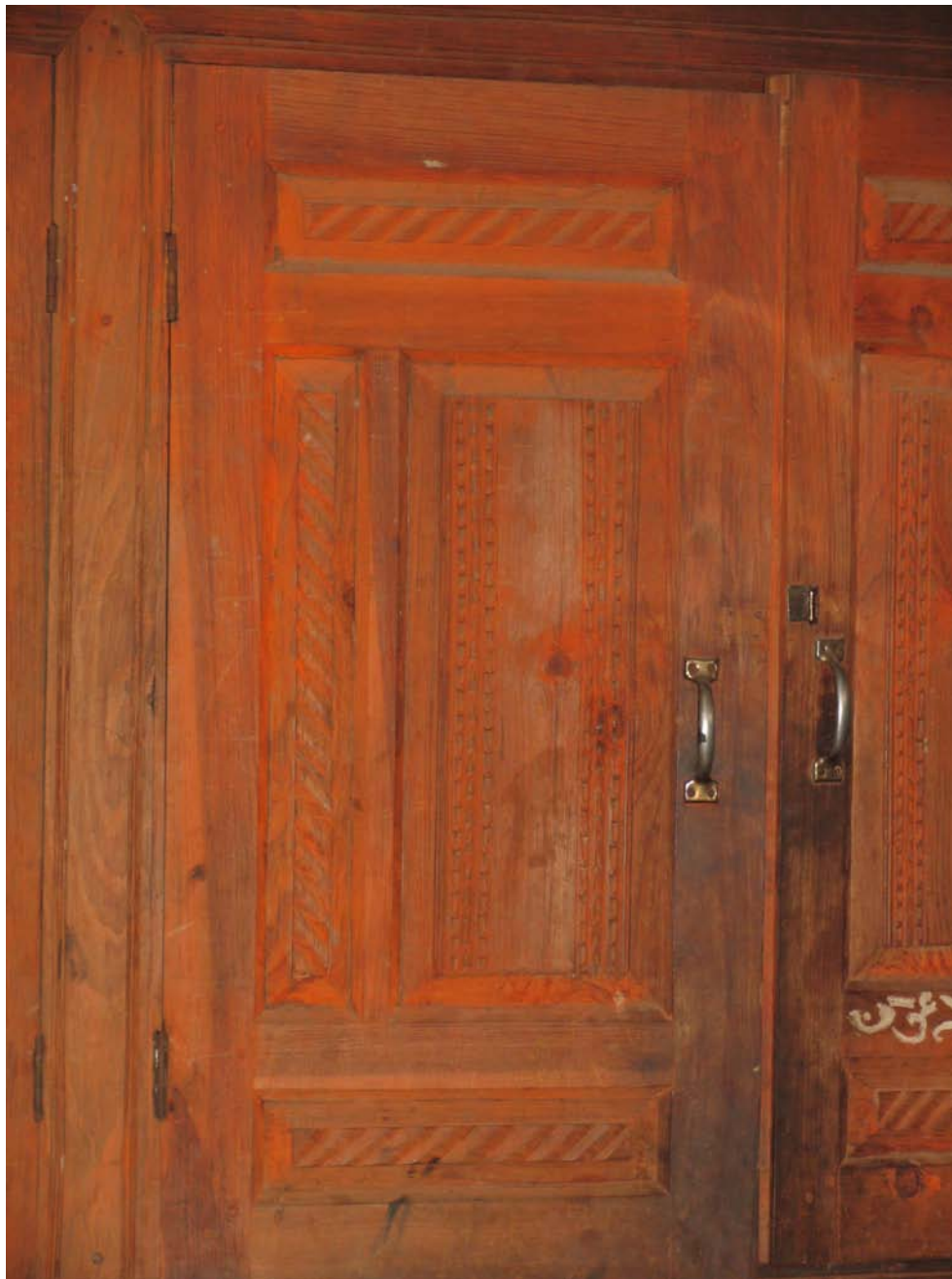

House – 2: Detail of storage covered in the only surviving room



House – 2: Ceiling of the only surviving room



House – 2: Ara machine for commercial purposes has been set up by the owner



House – 3: Post-earthquake construction



House – 3: Inside of the house



House – 3: Inside of the house



House – 3: Another external view



House – 3: Another external view



House – 4: An RC construction that survive the earthquake



House – 4: Ceiling in main room



A building near Bagh that did not fall



A two storey building that did not fall



Inside of the building



Inside of the building



Another building whose structure did not collapse but the stone walls were badly damaged



Another building that survived



Construction near Bagh as per ERRA guidelines



Construction near Bagh as per ERRA guidelines



Recently post-earthquake Dhajji construction



Recently post-earthquake Dhajji construction



House – 5: An external view of the house



House – 5: An external view of the house



House – 5: An external view of the house



House – 5: View of the verandah



House – 5: Storage covered



House – 5: False ceiling in plywood



House – 5: False ceiling in plywood